

Golf Course
Tax Parcel
KLF 1900002

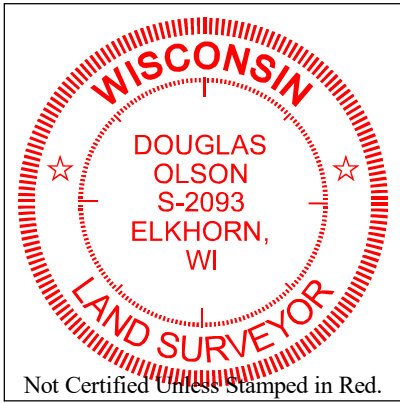

Notes:

- 1) This Plat of Survey is not certified unless signed and sealed in red ink.
- 2) This survey is subject to Wisconsin lien laws. This Plat of Survey is the notice of intent to file lien. Lien waiver required.
- 3) The Survey Date shown on this Plat of Survey is the completion date of the field work.

Lot 58

Lot 57
Tax Parcel
KE 00057
0.581 Acre
25,300 Sq.Ft.

House
W4725

Pine Court
(66' Wide)

Plat of Survey

of

Lot 57 of Evergreen Estates,

a subdivision located in the Northwest 1/4 of the Northwest 1/4 of Section 19,
Town 3 North, Range 17 East, Town of LaFayette, Walworth County, Wisconsin.

Surveyed for: **Keefe Real Estate, Inc.**
751 Geneva Parkway
Lake Geneva, Wisconsin. 53147

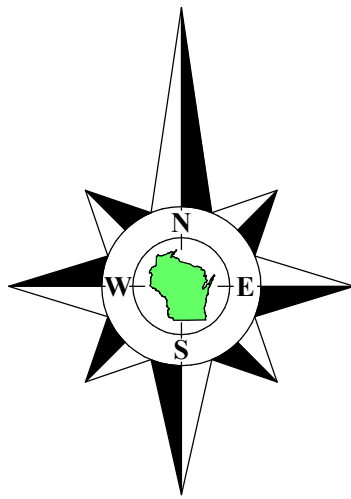

Bearings referenced to the East line of Lot 57, recorded
as N26°31'29"E on the plat of Evergreen Estates.

Copyright ©2021 by Olson Land Surveying, LLC.

All rights reserved. No part of this survey plat may be reproduced or transmitted in any form by any means - graphic, electronic, or mechanical, including photocopying, tracing, or information storage and retrieval systems - without permission in writing from Douglas G. Olson, Olson Land Surveying, LLC.

I hereby certify that I have surveyed the above described property in compliance with Chapter A-E 7 of the Wisconsin Administrative Code and that the map hereon is correct to the best of my professional knowledge and belief and shows the size and location of the property, its exterior boundaries, the location and dimensions of all visible structures thereon, boundary fences, apparent easements and roadways and visible encroachments, if any.

This survey is made for the exclusive use of the present owners of the property, and also those who purchase, mortgage or guarantee title thereto, within one year from the date hereof.

Douglas G. Olson
Wisconsin Professional Land Surveyor - 2093

Survey Date: November 15, 2021.
Revisions:



45 South Wisconsin Street | P.O. Box 322
Elkhorn, Wisconsin. 53121
Telephone: (262) 723-3434
Facsimile: (262) 723-8044
Email: doug@olsonsurveying.com
Website: www.olsonsurveying.com

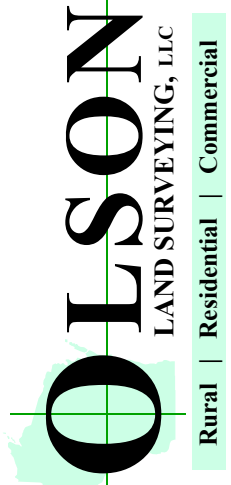

Legend of Symbols & Abbreviations	
Found Iron Pipe, 1" dia.	N North
Recorded Information	S South
Light Pole or Pedestal	E East
Utility Box or Pedestal	W West
Concrete Cover	In Degrees
Septic Vent	Minutes
Asphalt Surface	In Feet
Concrete Surface	Brick Pavers

Sheet 1 of 1 Sheets	Drawing Name:
Job Reference Number	2021.128
2021.128	